

20 20 20 20 20 20 20 20

Bal drewniany (kierunkowy) 20 x 20 cm

Łączniki do drewna - gwoździe i/lub śruby

Zamknięcia szandorowe 4,2 x 10 cm

Prowadnica zamknięć szandorowych - krawędziak 4 x 15 cm oraz 6 x 10 cm

5 10 5 10 5

B - światło

4,20

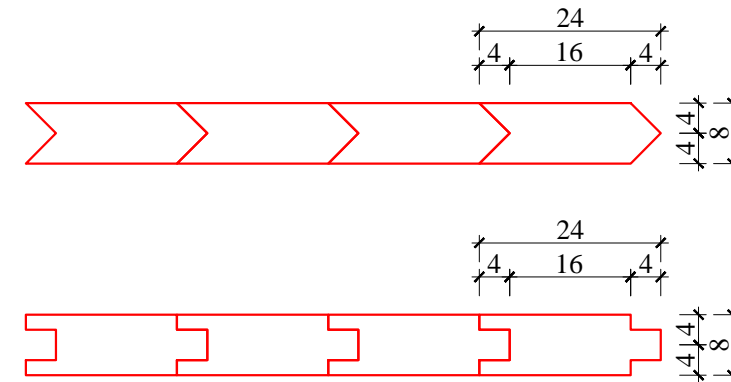

Technical drawing of a roof plan for a building with a complex, multi-gabled roof. The drawing shows the layout of the roof with various slopes and dimensions. The overall width is 24 units, divided into three sections of 4, 16, and 4 units. The overall depth is 9 units. The roof is divided into four main sections by three vertical ridges. The dimensions for the roof sections are: 20 units for the outer sections and 20 units for the inner sections. The slope of the roof is indicated as 4.8/9.6, which simplifies to 1/2.

Zamknięcia szandorowe 4,2 x 10 cm

Łączniki do drewna - gwoździe i/lub śruby

Balk drewniany (kierunkowy) 20 x 20 cm

5 15 B - światło 15 5